

Patient report

Bio-Rad DATE: 08/12/2019
D-10 TIME: 02:35 PM
S/N: #DC2K755917 Software version: 4.30-2
Sample ID: 10547306
Injection date 08/12/2019 02:23 PM
Injection #: 18 Method: HbA1c
Rack #: --- Rack position: 8

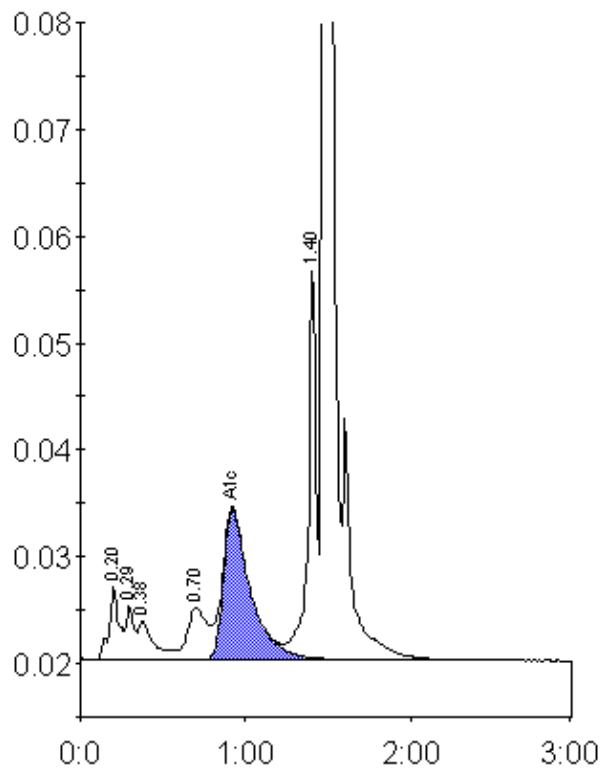

Peak table - ID: 10547306

Peak	R.time	Height	Area	Area %
A1a	0.20	6765	29488	1.8
A1b	0.29	5048	16514	1.0
Unknown	0.38	3587	22669	1.4
LA1c/CHb-1	0.70	4883	40991	2.5
A1c	0.92	14091	160048	13.2
P3	1.40	36932	120790	7.5
A0	1.48	404819	1230506	75.9
Total Area:		1621004		

Concentration:	%
A1c	13.2